

# 2023 OFFICIAL JBBA Show Program



2023 JBBA NATIONALS, BELTON, TX

THE HOME OF  
**BUBBA'S SNIPER**

**EMS**

THE ONLY BEEFMASTER BULL TO WIN THE AMERICAN DIVISION AT A MAJOR STOCK SHOW



**BET ON BUBBA** REG. #G1141477  
**BONFIRE'S BARBIE** SEMEN AVAILABLE

STATE FAIR OF TEXAS  
 -DIVISION CHAMPION BULL

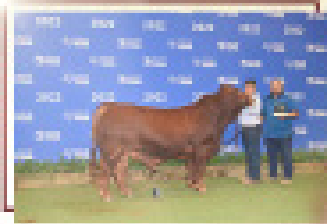

RIO GRANDE LIVESTOCK SHOW  
 -RESERVE GRAND CHAMPION HEIFER JR. SHOW

JBBA NATIONAL SHOW  
 -CLASS CHAMPION HEIFER

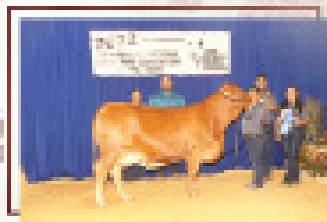

PRODUCING BEEFMASTER CATTLE THAT PERFORM  
**INTERNATIONALLY**

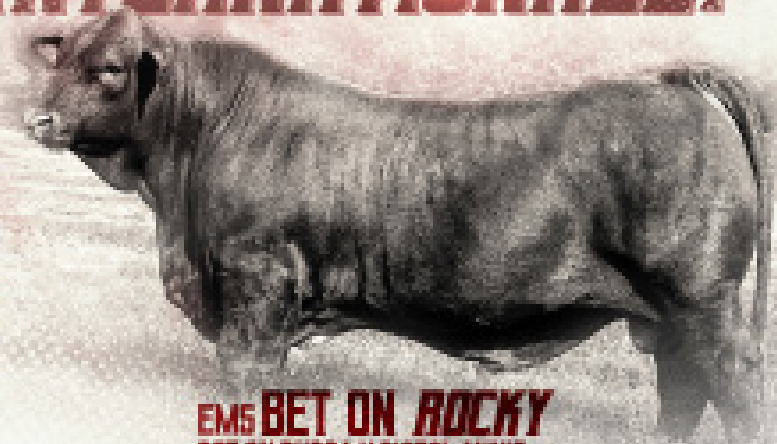

**EMS BET ON ROCKY**  
 BET ON BUBBA X PISTOL ANNIE  
 REG.#G1110184 SEMEN AVAILABLE

4 DE JULIO  
**VG**  
 BEEFMASTERS

BULLS, SEMEN AND HEIFERS AVAILABLE  
 1403 S. VAL VERDE RD EDINBURG, TEXAS 78542  
 VICENTE- 965.605.2773 OR VICENTEGARZA86@GMAIL.COM



# 2023 NATIONAL SHOW AND CONVENTION SCHEDULE

## SATURDAY, JULY 15

9:00 AM..... Barn Opens  
3:00 PM..... JBBA BOD Meeting

## SUNDAY, JULY 16

8:00 AM.....All Cattle must be in place  
8:00 AM..... Church Service  
9:00 – 11:00 AM.....Exhibitor & Cattle Check-In  
12:00 PM..... Ultrasound Carcass Show  
2:00 PM..... Leadership Conference  
2:00 PM..... PeeWee Activity  
5:30 PM..... Opening Ceremonies  
6:00 PM..... Meet & Greet Social

## MONDAY, JULY 17

7:30 AM.....Bred & Owned Bull Show  
10:00 AM..... Beefmaster Skillathon  
12:00 PM..... Lunch  
1:30 PM.....Public Speaking Contest  
4:30 PM..... Quiz Bowl Buzzer Round  
6:30 PM..... Fun Night @ Waterpark

## TUESDAY, JULY 18

8:00 a.m. – 5:00 PM.....Show Office Open  
7:30 AM .....Ring 1 Starts  
Ring 1: Senior followed by Intermediate  
8:00 AM .....Ring 2 Starts  
Ring 2: Junior followed by Novice  
Peewee will follow the Champion Overall  
12:00 PM..... Lunch  
1:30 PM..... Judging Contest  
3:30 PM.....General Membership Meeting

## WEDNESDAY, JULY 19

8:00 AM .....Ring 1 Starts  
Ring 1: National Cow Calf Pair Show  
E6/Advancer Show  
8:30 AM.....Ring 2 Starts  
Ring 2: Bred & Owned Female Show  
12:00 PM.....Lunch  
2:00 PM.....Sales Talk  
6:00 PM.....Quiz Bowl Championship Round  
6:30 PM.....Dinner & Auction

## THURSDAY, JULY 20

8:00 AM..... National Heifer Show  
6:00 PM..... Awards Banquet & Dance

## FRIDAY, JULY 21

10:00 AM.....Cattle must be out of the barn

## PEEWEE SCHEDULE

Sunday, July 16:

2:00 PM ..... Pee wee Activity

Monday, July 17:

2:00 PM .....Pee wee Activity

Tuesday, July 18:

1:00 PM ..... Pee wee Activity



# Howdy JBBA,

The time for JBBA Junior Nationals has finally arrived. Junior Nationals is so many different things to everyone. For some, it will be a family vacation. For others, it's just another stop on the long road that is the summer show season. It will be the first Nationals for our new exhibitors, and it will be the last ride for many of our more seasoned showmen.

For me, this Nationals will be a lot of different things. It will be my 12th year to walk into the ring as a JBBA member. Sadly, it will be my first Nationals without my dad cheering me on from the side of the ring. It will be the Nationals where I retire as President of this amazing organization, and most importantly, it will be yet another chance to hang out with and compete with some of my absolute favorite people in the world.

This show has been fun for me to work on, but there has definitely been some hard work that has gone into planning a fun and exciting week for everyone. There is a lot of behind the scenes work that goes into putting on a show of this caliber, and I want to thank the JBBA Board of Directors for all the time and energy they have put into planning this show. We got home from "Boomin' for Beefmasters" last summer and dove straight into planning what we are excited to call "Wild About Beefmasters."

I also want to thank the JBBA Adult Committee for everything they have done over the past year to support not only our junior board, but also the JBBA organization. Beefmaster Breeders United has supported us greatly as well- especially Laurel Kelley, the head of junior programs, and Dr. Joe Mask, our Executive Vice President. These two work together and strive to help our junior board in any and every way they can. As you can tell, I think very highly of this team and hope that if you don't already know them, that you will make it a point this week to meet them!

My final and biggest thanks I can give goes out to our generous donors. The monetary investment it takes to put on this show and to cover our operating costs is not just a drop in the bucket. Our strong base of support has really shown up and stepped up to help us put on this show. I cannot express how much I appreciate not only the generosity put forth into our program, but your investment in the future of our breed.

Sincerely,

**Bennett Janssen**  
**2022 - 2023 JBBA President**



# 2023 NATIONAL SHOW AND CONVENTION EXHIBITORS LISTING

## LOUISIANA

Riley Austin  
Kennedy Buxton  
Kobey Buxton  
Kale Cloud  
Camille Dore  
Caroline Dore  
Charlotte Dore  
Elliot Dore  
Kyndal Goodwin  
Gracy Joffrion  
Katie Manuel  
Maverick Manuel  
Brylee Mckee  
Landon Mckee

## MISSISSIPPI

Brayden Anglin  
Bretley Anglin  
Wes Compton  
Rohan Jenkins  
Avery Moore  
Riley Purvis  
Caycen Ratliff  
Copelen Ratliff  
Kayl Tassin

## FLORIDA

Cooper D'ariano  
Tess D'ariano

## OKLAHOMA

Brianna Burton  
Cayden Carpenter  
Quinn Carpenter  
Dusti Ozment  
Layla Smith

## TEXAS

Vance Aaron  
Cleavie Allen  
Jaime Alvarez  
Bianca Ancira  
Elijah Ancira  
Alejandro Arce  
Diego Arce  
Meredith Ashley  
Lexi Ballard  
Preslie Ballard  
Cody Barnett  
Valentina Barrera  
Chris Basden  
Kaylee Beason  
Grace Becker  
Aubrey Bevrige  
Brynlee Bevrige  
Graicie Bouchard  
Kaitln Bradford  
Kinsley Brady  
Kolton Brady  
Daniel Brister  
Ryan Brister

## TEXAS

Brent Britten  
Emily Britten  
Adelynn Brooke  
Hudson Brooke  
Sophie Brooke  
Waylon Brooks  
Weston Brooks  
Kaesee Brune  
Jolie Bryson  
Saylor Burnett  
Wacey Butler  
Wylie Butler  
Sera Cole  
Meagan Collins  
Kaycee Conner  
Braylee Cowan  
Alivia Crawford  
Emme Dallmeyer  
Keely Dallmeyer  
Tessa De La Garza  
Emery Deatherage  
Maggie DeLaCerde  
Ryleigh Denmon  
Taylor Drinkwine  
Jack Dudensing  
Raymie Emmons  
Rhaina Emmons  
Bridger Ethridge  
Morgan Finke

# 2023 NATIONAL SHOW AND CONVENTION EXHIBITORS LISTING

## TEXAS

Landon Flisowski  
Daniel Flores  
Scarlett Flores  
Arianna Frosch  
Hunter Frosch  
Talen Garcia  
Alejandro Garza  
Santiago Garza  
Sofia Garza  
Vicente Garza III  
Charlea Gillenwater  
Travis Glaser  
Mackenzie Gracia  
Elizabeth Guinn  
Benjamin Hardin  
Kylee Hardin  
Natalee Hardin  
Jency Heifrin  
Levi Heifrin  
Payton Hembree  
Lane Hendricks  
Lex Hendricks  
Kaylee Hensley  
Cadance Hicks  
Amya Hodges  
Azia Hodges  
Savannah Holt  
Fischer Hubbard  
Forrest Hubbard

## TEXAS

Kenadee Hubbard  
Kalli Hughey  
Bennett Janssen  
Kale Jedlicka  
Aubrey Johnson  
Ethan Jones  
Kelsie Jones  
Walker Jones  
Rheagan Karisch  
Rilan Karisch  
Olivia King  
Colton Klesel  
McKinley Klesel  
Ryder Klesel  
Jake Klewer  
Turner Koonsman  
Logan Kotzer  
Braeden Lee  
Haidan Lee  
Kaidan Lee  
Mackenzie Lee  
Ashlyn Leyva  
Eden Leyva  
Henry Leyva  
Peyton Lindemann  
Macee Low  
Madelyn Low  
Makenzie Low  
Emma Lyon

## TEXAS

Landon Malota  
Tinley Malota  
Faith Martin  
Braelyn Masters  
Logan Mazac  
Katie McCasland  
Kylie McCasland  
Maybree McClure  
Teagan McClure  
Maddox McCollum  
Adley McCuistion  
Grady McCuistion  
Jori Mcgaha  
Sarah Mendieta  
Anthony Merritt  
Hayden Meyer  
Alice Middleton  
Eli J Middleton  
Braxton Mills  
Kenna Minton  
Lilah Mooneyham  
Addison Morgan  
Dean Moss  
Noah Mullins  
Kace Murphy  
Karleigh Murphy  
Kellen Murphy  
Hannah Pace  
Molly Pack

# 2023 NATIONAL SHOW AND CONVENTION EXHIBITORS LISTING

## TEXAS

Makayla Pavelka  
Avery S Pearson  
Ryan Pena  
Addison Poe  
Charli Poe  
Audrey Potter  
Lana Potter  
Carter Prunty  
Kasen Ramirez  
Creed Rand  
Elijah Randle  
Shantay Regino  
Gracie Reid  
Cullen Robbins  
D'lynn Robbins  
Priscilla Roberts  
Chesney Robinson  
Hailey Rudloff  
Meagan Ruether  
Caroline Sampson  
Frances Sampson  
Kymberlin Sanders  
Kirstyn Santimauro  
Kyler Schnell  
Kyndall Schnell  
Gage Seal

## TEXAS

Jack Shackelford  
Sarah Kate Shaw  
Wes Shaw  
Jaycie Sinclair  
Savannah Skaggs  
Braylen Stevenson  
Nate Stoesser  
Hope Strawser  
Isabelle Suits  
Brinley Swonke  
Laney Swonke  
Payton Swonke  
Cooper Taylor  
Ella Taylor  
Jaxx Taylor  
Bryce Tessmann  
Blake Thigpen  
Macey Thigpen  
Bronc Thompson  
Ricardo Trevino Jr.  
Heston Turner  
Riley Brooke Upham  
Alejandro Villasenor  
Jacob Weisel  
McBride Wells  
Sarah Wells  
Abigail Williamson  
Lexis Williamson  
Holly Willis

## TEXAS

Kensi Willis  
Kolbi Winkel  
Andrew Zoeller  
Dane Zoeller



# Good Luck!

## To all Beefmaster juniors and their families at the JBBA Nationals!

The B.E.E.F. Foundation is proud to support  
JBBA Nationals in the following ways:

**\$3,000 Sponsorship for Nationals Educational Content**  
**\$11,000 in Scholarships to be Awarded**

*We would love  
to have all JBBA  
families join  
the Foundation  
campaign.*



*The B.E.E.F.  
Foundation is  
working hard to  
make the best breed  
even stronger.*

Yes I want to support the future of Beefmaster Research and Youth through a tax deductible gift to B.E.E.F.!

Name \_\_\_\_\_ Date \_\_\_\_\_

Address \_\_\_\_\_

City, State, Zip \_\_\_\_\_

Telephone \_\_\_\_\_ Email \_\_\_\_\_

I want to support:  Education  Research  General Fund  Scholarship  Endowment

Please make checks payable to: Beefmaster Educational Endowment Foundation  
Mail check to: B.E.E.F., PO Box 4167, Bryan, TX 77805





# JUNIOR BEEFMASTER BREEDERS ASSOCIATION



# 2022 - 2023 OFFICERS & DIRECTORS



President: Bennett Janssen  
President - Elect: Mackenzie Lee  
Secretary: Weston Brooks  
Treasurer: Braylee Cowan  
Reporter: Kolton Brady

## DIRECTORS

Maggie DeLaCerde  
Sarah Mendieta  
Kaylee Beason  
Emme Dallmeyer  
Vicente Garza III

Kaylee Hensley  
Travis Glaser  
Sarah Wells  
Hannah Pace

# 2022 - 2023 AMBASSADORS



Sofia Garza  
Rheagan Karisch  
Santiago Garza  
Daniel Flores  
Layne Seal  
Nate Stoesser  
Isabelle Suits

**GRADUATING SENIORS  
CLASS OF 2023**

Bianca Ancira  
Meredith Ashley  
Chris Basden  
Kolton Brady  
Weston Brooks  
Raymie Emmons  
Hunter Frosch  
Turner Koonsman  
Maybree McClure  
Anthony Merritt  
Hannah Pace  
Audrey Potter  
Carter Prunty  
Ricardo Trevino Jr.  
Sarah Wells

**RETIRING JBBA  
MEMBERS**

Graicie Bouchard  
Kaitlin Flisowski  
Arianna Frosch  
Kenadee Hubbard  
Faith Martin  
Jaycie Sinclair

# 2023 NATIONAL SHOW AND CONVENTION ROOKIES

Cleavie Allen  
Jaime Alvarez  
Bianca Ancira  
Elijah Ancira  
Alejandro Arce  
Diego Arce  
Meredith Ashley  
Valentina Barrera  
Chris Basden  
Grace Becker  
Aubree Beveridge  
Brynlee Beveridge  
Brianna Burton  
Kale Cloud  
Megan Collins  
Wes Compton  
Alivia Crawford  
Cooper D'ariano  
Tess Dariano  
Tessa De la garza  
Emery Deatherage  
Ryleigh Denmon  
Caroline Dore  
Taylor Drinkwine  
Jack Dudensing  
Talen Garcia

Alejandro Garza  
Charlea Gillenwater  
Payton Hembree  
Cadance Hicks  
Azia Hodges  
Kale Jedlicka  
Rohan Jenkins  
Gracy Joffrion  
Aubrey Johnson  
Kelsie Jones  
Jake Klewer  
Kaidan Lee  
Eden Leyva  
Peyton Lindemann  
Emma Lyon  
Katie Manuel  
Maverick Manuel  
Braelyn Masters  
Hayden Meyer  
Braxton Mills  
Kenna Minton  
Avery Moore  
Addison Morgan  
Dean Moss  
Molly Pack  
Riley Purvis

Elijah Randle  
Copelen Ratliff  
Shantay Regino  
Gracie Reid  
Kyler Schnell  
Camryn Shackelford  
George Shackelford  
Jack Shackelford  
Layla Smith  
Braylen Stevenson  
Hope Strawer  
Jaxx Taylor  
Bryce Tessmann  
Macey Tigpen  
Ricardo Trevino Jr.  
Jacob Weisel  
Dane Zoeller



**LYSSY**  
*Beefmasters*

*2022 Breeder of the Year*

**Providing performance driven,  
hardworking Beefmaster cattle, for over 50 years**

*Upcoming Sales:*

- + SEBBA Convention, Aug 26, 2023, Lexington, TN
- + Lyssys All Access Fall Online Sale, Oct 4-5, 2023
- + Premium Power Bull Sale, Nov 3, 2023, Wauchula, FL

Lauren Lyssy | (210) 414-2119 | [LyssyBeefmasters@gmail.com](mailto:LyssyBeefmasters@gmail.com)



**LYSSYBEEFMASTERS.COM**

**KRC**

# Bar G Financial Services

## *Raising the Bar in Investment Services*

Let Bar G Financial provide our professional assistance for your insurance, investment, and financial planning needs.

### Financial Planning

Retirement Plans  
401k Planning  
403b Planning  
College Planning  
Estate Plans

### Investments

IRAs  
Roth IRAs  
Annuities  
529 Plans  
Managed Accounts  
Non-Qualified Investments

### Insurance

Life  
Long Term Care  
Individual Health  
Group Health

**WE ARE DEDICATED TO YOUR FINANCIAL SUCCESS**

**Our customized programs are designed to grow, protect, and conserve our clients' wealth by delivering an unprecedented level of personalized service and expertise.**



**Darrell Glaser**

2027 South 61st Street Suite 115B

Temple, Texas 76504

Office: 254-899-2237

Cell: 254-721-1497

[dglaser@bargfinancial.com](mailto:dglaser@bargfinancial.com)



Securities offered through Registered Representatives of Cambridge Investment Research, Inc. A registered broker/dealer. Member FINRA & SIPC to residents of AK, MI, WI, MO, NY, IN and TX. Advisory services are through Cambridge Investment Research Advisors, Inc., Registered Investment Adviser. Bar G Financial and Cambridge are not affiliated. Cambridge Investment Research, Inc does not endorse and is not associated with SmartVestor. Fixed Insurance services offered through Bar G Financial Services.

# 2023 NATIONAL SHOW AND CONVENTION SPONSORS

## DIAMOND SPONSORS

Advantage Program  
Bar G Ranch - The Glaser Family  
ReproLogix

## PLATINUM SPONSORS

B.E.E.F.

4 De Julio Beefmasters  
Ballards 4B Ranch -  
Casey, Amy, Lexi, & Preslie Ballard  
Beefmaster Breeders Cattlegwomen  
Carl and Beverly Hubble  
Deep Creek Cattle Company  
Lyssy Beefmasters  
Swinging B Ranch -  
Mackie & Norma Jean Bounds  
Sullivan Supply



# 2023 NATIONAL SHOW AND CONVENTION SPONSORS

## GOLD SPONSORS

Azle Beefmasters, Bouchard Cattle, JO  
Ranch, Catcus Hill Ranch

Circle WL Beefmasters

CMWW Partners - Pete, Dana and Katie  
Wilson

Ellis Beefmasters

Emmons Ranch

F3 Beefmasters

Hubbard Beefmasters

HYDRA-STAT

Janssen Beefmasters

JKB Beefmasters

SCS Beefmasters

Tawater Cattle Company

Terry Family Farms

# 2023 NATIONAL SHOW AND CONVENTION SPONSORS

## SILVER SPONSORS

4M Beefmasters - Martin Family

Beefmaster Mexico

C & M Ranches

Capital Farm Credit

David Wagner Family

Flying A Beefmasters

Heritage Cattle Company

J&K Auction Services

L5 Beefmasters- Low Family

Live Oak BBA

Macon Precast Concrete LLC

Nails Creek Beefmasters

Premier Livestock Auctions-

Bobby Bryan

Rob and Wendy Brooks

South Texas Beefmaster Breeders Association

Turquoise and Co.

Westway Feed Products

WL Beefmasters - Ray &

Kathy Walther

# 2023 NATIONAL SHOW AND CONVENTION SPONSORS

## BRONZE SPONSORS

4C Cattle Co. -  
Lee & Nate Compton  
AK Beefmasters  
Arrowhead Ranch/Siddons  
Beefmasters  
Beefmaster Banter Podcast  
with Josh Morrison & Jared  
Stricklin  
Beefmaster Promotion  
Group  
Blue Ribbon Beefmasters  
Bouie River Beefmas-  
ters-Buckley Family  
Bovine Elite  
Channarock Farm  
Dance Creek Beefmasters -  
Steve and Lana Carpenter  
Fayette County Vet Clinic

Flying B Ranches  
Jim and Anita Dunkin  
Lagow Ranch  
Leopold Cattle Company  
Les & Donna Morgan  
Lewis Beefmasters  
Linda Hicks  
Mason Beefmasters  
Mike Green -  
3G Sales & Services  
Mike Schultz  
Omni Advertising  
Rafter B Bar Beefmasters -  
Joey & Chloe Brooke  
Mendietta Beefmaster  
Ranches

# 2023 NATIONAL SHOW AND CONVENTION SPONSORS

## FRIEND OF JBBA

Bar M Design  
Cody Morgan  
Crooked Post Ranch -  
Russell, Tricia, Jarrett & Braylee  
Mackie  
Dale & Kortney Ozment  
David and Crista Byers  
Davis Beefmasters-  
Jerry and Karen Davis  
Francisco Chapa  
Genesource  
Greg and Dawn Byers

Jason & Lindsey Hendricks  
Jeannette Glaser  
JR and Laramie Kettler  
M Bar Beefmasters  
Mark and Allison Wells  
McKenzie's Beefmasters  
Mullins Cattle Company  
Pearson Ranch Beefmasters  
Welkener Beefmasters  
Woelfel Beefmasters

## ULTRASOUND CARCASS SHOW AND MULTI-CONTEST TITLE SPONSOR



# 2023 NATIONAL SHOW AND CONVENTION SPONSORS

## NATIONAL HEIFER SHOW TITLE SPONSORS



## NATIONAL COW CALF PAIR SHOW TITLE SPONSORS



# 2023 NATIONAL SHOW AND CONVENTION SPONSORS

## BRED AND OWNED HEIFER SHOW TITLE SPONSORS



# -G

The Glaser Family  
Rogers, TX

RAISING BEEFMASTER CATTLE SINCE 1966

## ADVANCER/E6 HEIFER SHOW TITLE SPONSORS

**LELLIS**  
*Beefmasters*

**LYSSY**  
*Beefmasters*

# 2023 NATIONAL SHOW AND CONVENTION SPONSORS

BRED AND OWNED BULL SHOW  
TITLE SPONSORS

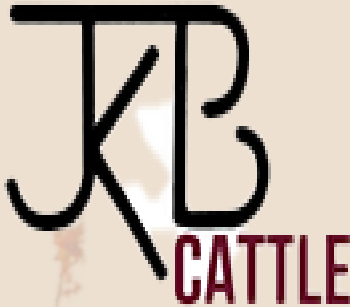

AWARDS BANQUET TITLE  
SPONSOR





# The Brand of Champions



**Good Luck at Nationals!**



**Bar G Ranch**

Darrell Glaser & Family  
Rogers, Texas  
254-721-1497



Look for Our  
Consignments in the  
**Texas Royal Beefmaster  
Showcase**  
September 12<sup>th</sup>, 2023



Upcoming  
Online Sales



Texas *Royal*  
Beefmaster Showcase

September 12<sup>th</sup>, 2023

**American Hotties**

*Select Heifer Sale*

May 2024

*Let us help you find your next champion.*

**smartauctions**

**Bar G Ranch**

Darrell Glaser & Family

Rogers, Texas

254-721-1497

Annual Fall

2023  
**ADVANTAGE**  
SALE

**9.9.2023**

10:30 am • Luling, Texas

*New Location*  
2 Bar C Ranch  
Luling, TX

**OFFERING PAIRS, BREDS, OPEN HEIFERS,  
SEMEN & EMBRYOS**



*For more information contact:*

**The Advantage Sales Team**



**Trey & Mona Scherer**  
979-203-1656  
treyscherer@yahoo.com

**Anthony Mihalski**  
210-415-0888  
ajlmihalski@aol.com

**Bruce Robbins**  
210-861-5136  
robbinscattle@att.net

**Selling Progeny of these  
Industry-Leading Herd Sires:  
Riptide, Bravado, Solution,  
Troubador, Prime 8, Brock, Fusion,  
High Tide, Polled Playboy,Codigo,  
Gulf Stream and more.**

**www.BEEFMASTERADVANTAGEPROGRAM.com**



JOIN US FOR THE

# EMMONS RANCH PRODUCTION SALE

Selling the "GOOD STUFF"  
from these three  
Emmons Ranch donors



**Miss CJ's Diamond Ring**  
EMS Ring of Fire x CJ's Hope Diamond  
Sold First Calf for \$37,000



**Catchin A Dream**  
CF Dream Catcher x CJ 8705  
BPG Show Dam of the Year  
BPG Produce of Dam Champion



**EMS Dreamin Bout You**  
Catchin A Dream x Bonfire  
BPG Hall of Fame

## COW POWER

The Way to Produce Great BULLS and Great FEMALES

**SATURDAY, AUGUST 19, 2023 – 11:00 AM**  
Brazos County Expo Complex, 5827 Leonard Rd, Bryan, TX 77807

### OFFERING 50 LOTS

Air conditioned sale facility – Lunch served following sale  
Join us Friday at 6:30 for a special Ribeye Steak dinner and Social at sale site  
Please make plans to attend the JBBA Heifer Show following the sale

SALE MANAGER: Bruce Robbins 210-861-5136

SALE CONSULTANT: Mike Green 979-229-6563 • AUCTIONEER: Anthony Mihalski

HOTEL: THE STELLA HOTEL, 4100 Lake Atlas Dr, Bryan, TX 77807 979-421-4000 (\$129 Rate, close to sale facility)

**EMMONS**



**RANCH**

**STEVE & CINDY EMMONS**

541 State Hwy 75N, Fairfield, Texas  
Cell 1: 903.879.4567 • Cell 2: 903.879.0791

**EMMONSBEEFMASTERS.COM**

www.DVAuction.com  
(402) 316-5460

This sale will be broadcast live on the internet.  
**DVAuction**  
Broadcasting Real-Time Auctions  
Real time bidding & proxy bidding available.

A PHENOTYPE THAT WILL

# Perform



### WR ROXIE'S ANGELFACE

- RESERVE JUNIOR FEMALE BPG INTERNATIONAL SHOW 22'
- RESERVE JUNIOR FEMALE RIO GRANDE VALLEY JR. LIVESTOCK SHOW 22'
- CLASS WINNER SAN ANTONIO OPEN SHOW 22'
- CLASS WINNER SAN ANTONIO JUNIOR SHOW 22'
- CLASS WINNER JBBA NATIONALS 22'



**F3 GOLDYLOX**  
CF 38217 X HT CHAPMAN 22/19



**K100 AMERICAN GANGSTER**  
EMS BET ON BUBBA X ELUS' ELIZABETH



WR CASH'S CANDY



KTCC FIRE IT UP



HANNA CLAIRE PACKAGE



WR DOLLY

DANIEL FLORES. 956.638.0519 // LORENA FLORES. 956.867.6768  
VISIT OUR FACEBOOK PAGE AT F3 BEEFMASTERS

OUR STOCK

**F3**  
BEEFMASTERS  
MUSICAL TEXAS

# SCS

# Beefmasters

Shane, Marsha  
Haily Siptak

541, Zettel Rd.  
New Ulm, TX 78950  
979-357-2743

Follow us on Facebook: @SCSBEEFMASTERS



Amanda Hoffmann has been selected as the 2023 Beefmaster Breeders United (BBU) summer intern. Amanda is a Sophomore at Texas A&M University, majoring in Animal Science. She will graduate May of 2026.

Amanda grew up in Schertz, Texas, which is a suburb of San Antonio, Texas. Hoffmann grew up on her family's Angus cattle operation, where she learned the ins and outs of raising livestock. She was heavily involved with her community through 4-H and FFA and she strives to find any avenue to give back to others.

At Texas A&M, Hoffmann has become involved in various organizations such as Saddle and Sirloin, Fish Council, and she currently serves as the Class of 2026 Vice President of Membership. After graduating with a degree in Animal Science, she hopes to pursue a career in a breed association or in politics. Hoffmann is the summer intern for Junior Beefmaster Breeders Association and her responsibilities include organizing and promoting the 2023 JBBA Junior Nationals.

GET YOUR HANDS ON  
SOMETHING

**New**



57TH ANNUAL NATIONAL  
SHOW AND CONVENTION  
BELTON, TEXAS



**Dore's  
JOLENE**

EMS BET ON BUBBA X WR BAMBI

- 22' GRAND B&O JBBA NATIONAL SHOW
- 22' GRAND AT LOUISIANA STATE FAIR
- 22' RESERVE GRAND LSU SHOW
- 23' GRAND LSU SHOW

EMBRYO CALVES COMING THIS  
FALL OUT OF EMS JOHNNY CASH

**Dore's  
ROXSTAR**

ELLIS HOLLYWOOD X WR ROXIE'S CALLIE

- 22' GRAND BAYOU CLASSIC
- 23' GRAND SW DISTRICT LIVESTOCK SHOW
- 23' GRAND LSU LIVESTOCK SHOW



**WR  
BAMBI**

ELLIS HOLLYWOOD X WR JUNE

- 21' RESERVE SR. DIVISION THE INTERNATIONAL
- 21' RESERVE SR. DIVISION JBBA NATIONAL SHOW

EMBRYO CALVES COMING THIS  
FALL OUT OF CF RIPTIDE



GIVE US A CALL: LAUREN.337.230.0776 // AARON.337.581.9062  
EMAIL US: LBDORE@ICLOUD.COM // FACEBOOK: DORE' CATTLE CO.

CHAMPION  
VICE  
WMAN  
2022  
JBBA  
NATIONAL  
SHOW

# 2023 NATIONAL SHOW AND CONVENTION SHOWMANSHIP

## PEEWEE SHOWMANSHIP

Andrew Zoeller  
Brinley Swonke  
Caroline Sampson  
Charli Poe  
Catherine Dore  
Cassidy Dore  
Ethan Jones  
Frances Sampson  
Grady McCuistion

Henry Leyva  
Hudson Brooke  
Laney Swonke  
Madelyn Low  
Preslie Ballard  
Ryan Brister  
Sophie Brooke  
Walker Jones

## NOVICE SHOWMANSHIP

Caroline Dore  
Lex Hendricks  
Addison Poe  
Valentina Barrera  
Rilan Karisch  
Charlotte Dore  
Benjamin Hardin  
Kinsley Brady  
Eden Leyva  
Macee Low  
Scarlett Flores  
Adelynn Brooke

Lexi Ballard  
Kyler Schnell  
Addison Morgan  
Abigail Williamson  
Tinley Malota  
Rohan Jenkins  
Dane Zoeller  
Payton Swonke  
Brynlee Beveridge  
Wacey Butler  
Holly Willis  
Riley Purvis  
Alejandro Arce  
Kaidan Lee

# 2023 NATIONAL SHOW AND CONVENTION SHOWMANSHIP

## JUNIOR SHOWMANSHIP

Lexis Williamson	Noah Mullins	Elizabeth Guinn
Lana Potter	Jency Heifrin	Keely Dallmeyer
Adley McCuistion	Jack Dudensing	Brent Britten
Bridger Ethridge	Avery S Pearson	Cleavie Allen
Kaesee Brune	Olivia King	Daniel Brister
Riley Brooke Up- ham	Savannah Skaggs	Kenna Minton
Aubrey Johnson	Fischer Hubbard	Shantay Regino
Taylor Drinkwine	Cadance Hicks	Ryder Klesel
Maddax McCollum	Wes Compton	Brayden Anglin
Ryleigh Denmon	Layla Smith	Santiago A Garza
Kensi Willis	Quinn Carpenter	Rheagan Karisch
Jacob Weisel	Kalli Hughey	Teagan McClure
Aubree Beveridge	Nate Stoesser	Grace Becker
Elliot Dore	Alejandro Garza	Charlea Gillenwater
Camille Dore	Emily Britten	Eli J Middleton
Makenzie Low	Kyndall Schnell	Kale Jedlicka
George Shackelford	Gage Seal	Brylee Mckee
Jack Shackelford	Layne Seal	Avery Moore
Forrest Hubbard	Katie McCasland	Wylie Butler
	Braxton Mills	Lane Hendricks
		Kellen Murphy



# 2023 NATIONAL SHOW AND CONVENTION SHOWMANSHIP

## INTERMEDIATE SHOWMANSHIP

Emma Lyon  
Ashlyn Leyva  
Riley Austin  
Braylen Stevenson  
Megan Collins  
Copelen Ratliff  
Emme Dallmeyer  
Azia Hodges  
Gracy Joffrion  
Kyndal Goodwin  
Kaylee Hensley  
Kasen Ramirez  
Brianna Burton  
Natalee Hardin  
Elijah Ancira  
Hayden Meyer  
Braeden Lee  
Levi Heifrin  
Natalee Hardin  
D'lynn Robbins

Kobey Buxton  
Cayden Carpenter  
Kylee Hardin  
Elijah Randle  
Bryce Tessmann  
Kaylee Beason  
Rhaina Emmons  
Kaitlin Bradford  
Payton Hembree  
Kymberlin Sanders  
Meagan Ruether  
Logan Mazac  
Haidan Lee  
Kale Cloud  
Cody Barnett  
Dusti Ozment  
Bronc Thompson  
Mackenzie Gracia  
Morgan Finke  
Katie Manuel  
Kaycee Conner

Ryan Peña  
Diego Arce  
Priscilla Roberts  
Daniel Flores  
Braelyn Masters  
Emery Deatherage  
Rylie McCasland  
Isabelle Suits  
hope strawser  
Maverick Manuel  
Kelsie Jones  
Hailey Rudloff  
Colton Klesel  
Chesney Robinson  
Creed Rand  
Landon Flisowski  
Sarah Kate Shaw  
Sofia I Garza  
Vicente Garza III  
Karleigh Murphy  
Kayl Tassin  
Wes Shaw

# 2023 NATIONAL SHOW AND CONVENTION SHOWMANSHIP

## SENIOR SHOWMANSHIP

Jaime Alvarez  
MCBride Wells  
Savannah Holt  
Talen Garcia  
Graicie Bouchard  
Camryn Shackelford  
Makayla Pavelka  
Mackenzie Lee  
Maybree McClure  
Ricardo Trevino Jr  
Peyton Lindemann  
Hannah Pace  
Faith Martin  
Kenadee Hubbard

Raymie Emmons  
Tess D'ariano  
Caycen Ratliff  
Anthony Merritt  
Sarah Wells  
Dean Moss  
Cullen Robbins  
Kaitlin Flisowski  
Kennedy Buxton  
Kirstyn Santimauro  
Vance Aaron  
Carter Prunty  
Maggie Delacerda  
Braylee Cowan

Molly Pack  
Turner Koonsman  
Sera Cole  
Amya Hodges  
Kolton Brady  
Audrey Potter  
Sarah Mendieta  
Bennett Janssen  
Bianca Ancira  
Jake Klewer  
Jaycie Sinclair  
Meredith Ashley  
Weston Brooks  
Cooper Taylor



# CIRCLE WL BEEFMASTERS

GIDDINGS, TEXAS

## CF Codigo

BBU#: C1121937 • ID#: 906/B  
DOB: 11/20/2018 • Color: Red

Dream Catcher and Riptide really make a statement here with **CF Codigo**. Combining these two lines is proving to be the next great combination in Beefmaster genetics. **CF Codigo** gives you a shot at consistency with big data. He is top 3% in WWT & YWT, top 4% in ST and top 10% SM. If you're looking for Performance and Pedigree, look no further than **CF Codigo**!



Semen Available

	EPDs								INTERNATIONAL EPDs			
	W	WT	WWT	YWT	BAK	ST	SI	SI	WWT	YWT	SI	SI
WWT	0.2	21	30.7	8.5	0.5	0.3	0.0	0.0	0.0	-0.00	-0.01	
YWT	0.0	0.0	0.0	0.0	0.0	0.0	0.0	0.0	0.0	0.0	0.0	
INDIVIDUAL PERFORMANCE RECORDS												
	WWT	WT	WT	SI	SI	SI	SI	SI	SI	SI	SI	SI
WWT	21	30	30	8.5	0.3	0.3	0.0	0.0	0.0	0.0	0.0	0.0
SI	0	0	0	0	0	0	0	0	0	0	0	0
SI	0	0	0	0	0	0	0	0	0	0	0	0

CF Dream Catcher  
DOB: 11/20/2018

### CF CODIGO

DOB: 11/20/2018  
CF 794/E  
DOB: 11/20/2018

\*\*LJ Captain Sugar

\*\*Doris

CF Riptide

\*\*Joe Packer's Cow

\*\*Tadpole

\*\*Sugar Ann

\*\*Candler

\*\*Babe Lita

\*\*Tabasco

\*\*DJ Piquet

BOJ

\*\*Mary Kay



Semen Available

EMS

## Bubba Tough

BBU#: C1098922 • ID#: 868  
DOB: 2/18/2018 • Color: Red

Simply outstanding – big footed with power, thickness and perfect structure. **EMS Bubba Tough** puts everything together in what you look for in a bull. He adds power and length, while maintaining the structure desired for calves. HEIFER SAFE, low Birth Weights and watch these calves grow! These traits are no accident. **Tough's** dam, Bonfire's Barbie (Miss Beefmaster 2012), has done it all both in the show ring and the production arena. **Tough** expresses the phenotype of long extended front, massive top, square hip and tremendous muscle.

	EPDs								INTERNATIONAL EPDs			
	W	WT	WWT	YWT	BAK	ST	SI	SI	WWT	YWT	SI	SI
WWT	0.1	18.2	34.2	8.2	0.2	0.4	0.0	0.0	0.0	-0.00	-0.01	
YWT	0.0	0.0	0.0	0.0	0.0	0.0	0.0	0.0	0.0	0.0	0.0	
INDIVIDUAL PERFORMANCE RECORDS												
	WWT	WT	WT	SI	SI	SI	SI	SI	SI	SI	SI	SI
WWT	18	27	27	8.2	0.2	0.2	0.0	0.0	0.0	0.0	0.0	0.0
SI	0	0	0	0	0	0	0	0	0	0	0	0
SI	0	0	0	0	0	0	0	0	0	0	0	0

EMS Red On Barbie  
DOB: 11/20/2018

### EMS BUBBA TOUGH

DOB: 2/18/2018  
EMS Bonfire's Barbie  
DOB: 11/20/2018

EMS Headliner

EMS Red On Bull

Bonfire

EMS Spahk Jerry

Red Rylee

Maize Colors

\*\*Babe In The Hole

EMS Miss Bull

Black Bayou

\*\*EMS Amazing Ace

Black Candler

Jambelle



# CIRCLE WL BEEFMASTERS

Ken & Cheryl Walther – Philip & Ashley Walther

PR 2082, Giddings, TX 76942 • Ken 832.331.6711 • Philip 713.617.3769 • info@circlewlbeefmasters.com



HIGH QUALITY BEEFMASTER CATTLE

# SCS Beefmasters



*Calm* AVAILABLE  
OUT OF OUR OUTSTANDING DONORS  
SIRED BY RENOWNED BULLS

This just might be our **best calf crop yet**. With their overall stoutness and attractive front-third, they show exactly how a modern Beefmaster female should look. Additionally, they are structurally correct and more than sound enough to **excel** in today's show ring.

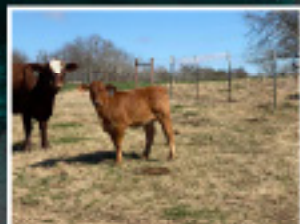

WINNERS AT BOTH MAJOR STOCK SHOWS AND JACKPOTS



CLASS WINNER AT AUSTIN



CLASS WINNER AT HOUSTON



BREED CHAMPION AT LSC

# SCS Beefmasters

Shane, Marsha, and Haily Siptak Reach us at : 979-357-2743  
Find us on Facebook @Siptak's SCS Beefmasters 541 Zettel Rd, New Ulm TX, 78950



# ADVANTAGE PROGRAM

## SPONSORS



**AK Beefmasters**

**Arrowhead Ranch- Bob and Bonnie  
Siddons**

**B and L Cattle- Bob and Linda  
Smith**

**Campeche Cattle LLC**

**CB Rockefeller Ranch- Travis G  
Graybeal**

**CF Ranches**

**Circle WL Beefmasters- Philip, Ken  
and Cheryl Walther**

**Collier Farms - Mike & Rhonda  
Collier**

**Cross Creek Ranch- Clayton and  
Kelli Collier**

**Gipson Brother S Beefmasters-  
Frank and David Gipson**

**H-BAR BEEFMASTERS- GREG  
HENDRIX**

**New Cut Farms- Cliff and Pam  
Christopher**

**PODRAZA BEEFMASTERS**

**Pro Ventures LLC- Landry Family**

**Rancho Tres Hijos LP- Bub and  
Nancy Epley**

**Road House Beefmasters- Gary  
and Sherrie Delz**

**Rocking RB Cattle Co.- Camaron &  
Erin Cox**

**Rocking SMH Cattle- Bobby Bryan  
Skinner's Rafter S- Dalton and  
Kathy Skinner**

**Strategy Cattle, LLC.- Trey and  
Mona Scherer**

**Swinging B Ranch- Mackie and  
Norma Jean Bounds**

**T GWOSDZ BEEFMASTERS**

**TND Beefmasters- Ty Duesterheft**

**V- Seven Beefmasters- Melvin and  
Marilyn Scherer**

**Wayne Bryant Beefmasters**

**Wittenburg Beefmasters**

**WL Beefmasters/Ray & Kathy**

# **Beefmasters**

*We Breed for*  
**UNIFORMITY,  
PHENOTYPE,  
PERFORMANCE**



## **SWINGING B RANCH**

Mackie & Norma Jean Bounds,  
1652 Kirkland Hill Rd. Axtell, TX 76624,  
254-644-1957  
njbounds@yahoo.com  
www.swingingbranch.com

General Manager: Clay Howell  
830-591-4497  
clayhowellswingingb@yahoo.com

*Best of Luck to  
all JBBA Exhibitors!*



**3G**

Herd Consultant  
Mike Green  
3G Sales & Service  
979-229-6563

# **BEEFMASTER BREEDERS CATTLEWOMEN**

*Annual Membership Application*

PLEASE PRINT

NAME \_\_\_\_\_

ADDRESS \_\_\_\_\_

CITY/STATE/ZIP \_\_\_\_\_

TELEPHONE # \_\_\_\_\_

CELL # \_\_\_\_\_

E-MAIL \_\_\_\_\_

BIRTHDAY (MONTH/DAY): \_\_\_\_\_

YEARLY DUES \$40: MEMBER

YEARLY DUES \$50: MOTHER & JBBA DAUGHTER COMBINATION

\_\_\_\_\_  
Signature of Member/Mother

\_\_\_\_\_  
Signature of JBBA Daughter

JBBA Member (Age/Birthday): \_\_\_\_\_

- CHECKS TO BE MADE OUT TO: **BEEFMASTER BREEDERS CATTLEWOMEN**

- MAIL TO: **BEEFMASTER BREEDERS CATTLEWOMEN**

**C/O Barb Gillespie**

**PO Box 1620**

**Giddings, TX 78942**

# GLC Zydeco <sup>C1154434</sup> 142



You're looking at the #1 ranked bull in the 2023 March Texoma Beef on Forage Sale. Meet Zydeco, a J&K 1001 grandson with Double L on the bottom side, a power mating. Zydeco is very complete with a square, muscular rump and deep twist. He has tremendous rib shape with a muscular forearm and stands on heavy bone and a big foot. Add that he has extremely straight lines, great sheath, perfect balance and loves to pose for a great picture. Even more impressive, Zydeco rose to the top at the BOF test/sale with his great performance. His 205-day weight of 712 lbs. ratios 110, and his REA 13.96 and his 4.08 IMF ratios 107. Zydeco's high growth is real – study his EPDs. Top of the breed 1% in WW, YW, MWWT, SC, top 2% in REA, top 3% in MILK and top 10% in marbling. His index rankings are top 1% for \$T | \$168.16, top 2% for \$M | \$37.76 and top 15% for \$FE | \$20.77.

Zydeco being a Beef on Forage bull, his offspring are eligible to be submitted for consideration into future BOF sales (Brenham & Florida sales are in September & October and the Oklahoma sale is in March).

**\$60/Straw with 5 Unit minimum includes AI Certificate**  
**JBBA Sales at \$30/Straw with 5 Unit minimum includes AI Certificate**

If you're looking for a great red bull with proven pedigree and performance, Zydeco is your bull.  
Call us or Mike Green if you have any questions.



**Dancing G's Farm**  
John and Barb Gillespie  
(281) 783-0858 Cell  
Ranch Locations: Shiner & Moulton, TX  
barbnjohnngillespie@att.net



Mike Green  
Semen Sales Contact  
(979)229-6563 Cell  
threeg1990@yahoo.com  
3gcattlesales.com



**Tombigbee Farm Beefmasters**  
John P. Summerford  
(205) 894-2985 Cell  
4 Ridgeland, Tuscaloosa, AL 35408  
tombigbeefarmJSford@hotmail.com



THE LOGICAL CHOICE IN REPRODUCTIVE TECHNOLOGIES

# ReproLogix™

REPRODUCTIVE TECHNOLOGIES

American Owned & Operated

## SERVICES INCLUDE

- CONVENTIONAL EMBRYO TRANSFER
- IN VITRO FERTILIZATION
- DONOR MANAGEMENT
- ARTIFICIAL INSEMINATION
- 80- DAY RECIPIENT & WEANED CALF PROGRAMS
- FETAL SEXING
- PREGNANCY DETERMINATION



## SATELLITE LOCATIONS



 reprologix  
 reprologix

## ReproLogix™

REPRODUCTIVE TECHNOLOGIES

2031 INDIAN ROAD • FORT SCOTT, KS

844.813.2697 | ☎ 620.223.1726 | REPROLOGIX.COM

**Texas Royal  
Beefmaster  
Showcase**  
*Online Auction*  
**Volume III**  
**9-12-2023**



*Previous Lots Sold*



**smart**auctions

*Follow us on Facebook*  
@TexasRoyal  
BeefmasterShowcase



**Good Luck  
JBBA Exhibitors!**



**Watch For Our Lots In The  
Texas Royal Beefmaster Showcase  
By CF Hightide, WB Solution, &  
CF Bravado**



*Proven Genetics In A Complete Package*  
**Bulls, Females, & Embryos Available**



**Ballard's Four B  
BEEFMASTERS**

Casey, Amy, Lexi, & Preslie Ballard  
Bryan, TX  
ballards4b@gmail.com



2022  
38TH ANNUAL NATIONAL  
SHOW AND CONVENTION  
BELTON, TEXAS



**NATIONALLY**  
*Competitive*

**BLJ SHOT GLASS**  
-2022 CHAMPION BULL JBBA NATIONALS  
-2022 CHAMPION OVERALL BULL VICTORIA COUNTY

2022  
38TH ANNUAL NATIONAL  
SHOW AND CONVENTION  
BELTON, TEXAS



**BLJ MS SWEET GIRL**  
-2022 RESERVE DIVISION JBBA NATIONALS  
-2022 RESERVE DIVISION FORT WORTH  
-2022 CLASS WINNER AUSTIN/SAN ANTONIO

**UNIVERSALLY**  
*Functional*



BENNETT: 361.935.2538 CHRIS: 361.550.5155  
BEEFMASTER SHOW HEFERS, HERD BULLS, REPLACEMENT FEMALES

# AZLE BEEFMASTERS



**Cactus Hill  
Farm**

**JAY & MICHELLE  
EWING  
817-360-8204**



**JO Ranch**

**BILL & JEANNE  
O'CONNOR  
817-688-4017**



**Bouchard  
Beefmasters**

**DON & MICHELLE  
BOUCHARD  
817-271-4065**

**BPJ FARM**  
BEEFMASTER CATTLE  
BILLY & PAULA JONES  
CORSICANA, TEXAS  
(903) 654-8420



*good luck at  
junior nationals*



**SULLIVAN  
SUPPLY<sup>®</sup>**

*Committed to Beefmaster*

800-475-5902

WWW.SULLIVANSUPPLY.COM

# DEEP CREEK CATTLE CO.

PERRIN  
TEXAS



HEIFERS



RESERVE CHAMPION BULL CALF  
SAN ANTONIO 2023



BULLS



SHOW HEIFERS



ERIC, DEANN, LAYNE & GAGE SEAL

(817)851-5352

MICHAEL & D'ANDRA DAVIDSON

(817)994-9967

CONTACT US TODAY FOR PRIVATE TREATY SALES

# BEEFMASTER



# THE COWMAN'S CHOICE

Phone: (210) 732-3132

Website: [Beefmasters.org](http://Beefmasters.org)







THE

# Beefmaster

Volume 1.

REVOLUTION  
ELITE BEEFMASTER FEMALE SALE

PRESENTED BY:

HUBBARD CATTLE COMPANY • TAWATER CATTLE COMPANY

CONSIGNORS INCLUDED:



# 10.7.2023

MARK YOUR CALENDARS

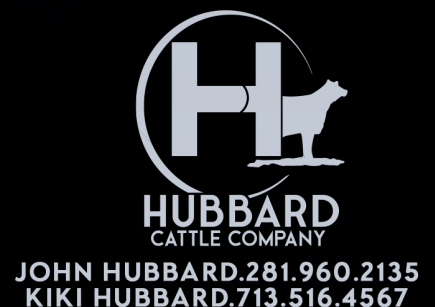
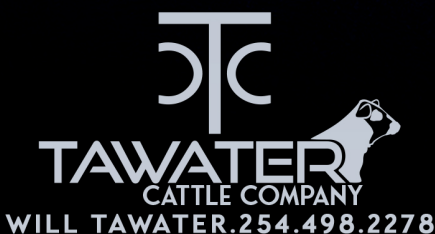



# LELLIS *Beefmasters*



2023 HOUSTON LIVESTOCK SHOW & RODEO  
**SUPREME CHAMPION**  
*American Division Heifer*  
CONGRATULATIONS LANE HAGAN



**DEDICATED TO**  
*Producing Champions*  
IN & OUT OF THE RING

*LaWard, Texas*

LADDIE ELLIS: (361) 782-8430 KALLI ELLIS: (361) 235-0203  
EMAIL: LELLIS@LAWARD.NET · FACEBOOK: @ELLISBEEFMASTERS

*mark your calendar*

**OCTOBER 8**

SELECT HEIFER SALE

@ BCR VENTURES  
BRYAN, TX

# Cain's Pinnacle 4622H2

C1130780 DNA H150K 101819050442PV POLLED

Sire: Schneider 0481

Dam: Destiny 4622



CE	BW	WW	YW	Milk	MCE	MWWT	SC	STAY	AFC	RFI	REA	FAT	MARB	ST	\$M	\$FE
4.8	-1.7	28.1	57.9	14.3	3.5	28.3	0.3	6.2	-0.3	0.169	1.14	0.004	0.30	104.04	18.33	20.12
0.33	0.88	0.85	0.80	0.38	0.19	0.47	0.53	0.24	0.12	0.18	0.47	0.48	0.49			
20%	10%	30%	15%	2%	25%	15%	80%	1%	80%	85%	1%	95%	3%	10%	40%	10%

**Cain's Pinnacle** was grass-raised with a REA of 18.71 and IMF of 3.00. What sires could do that today?

Pinnacle is a heifer-friendly sire with an average BW of 57 pounds and average WW of 610 pounds.

His calves are structurally correct with tremendous front-end extension, thick-topped, muscular-rumped and angular with good flank. Added bonus... percentage of polled calves is 83%. Cain's Pinnacle combines pedigree strength, great disposition and eye appeal. Call Mike Green to set you up with high quality Cain's Pinnacle semen. Semen stored at EBS (Elgin, TX) and Continental Genetics (Baton Rouge, LA).

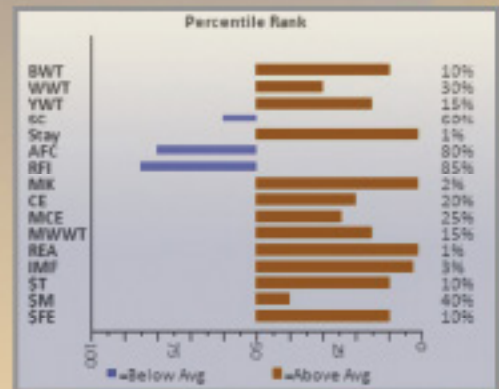

## USA

\$100 Per Unit, 5 Unit Minimum

## JBBA

\$50 Per Unit, No Minimum

## Owners

Cain Cattle Company  
Colburn Cattle Company  
Hillside Farm  
John Summerford

## Semen Sales

3G Cattle Sales and Consultation  
Mike Green  
979-229-6563  
threeg1990@yahoo.com  
3GCATTLESALES.COM